



### Our Mission

The Windham County 4-H Foundation, Inc. maintains an educational and recreational setting, which provides opportunities for individuals of all ages.

Established in 1953, our non-profit (501 C 3) Foundation, has made its home in Pomfret Center, Connecticut on the grounds of The Windham County 4-H Outdoor Center. The Outdoor Center is the home of the Windham-Tolland 4-H Camp and the Ragged Hill Woods Environmental Education Program.

Since 1953, over 150,000 children have passed through our gate to participate in educational and recreational programs.

Our facility includes 257 acres of woodlands, ponds, recreational areas and 39 buildings which include cabins for campers, horse barns, staff housing, outdoor pavilion, health center, nature center and the main lodge.



### Your support makes a real difference!

Bequests of all amounts are welcome. Because we are a volunteer driven organization, *your donation goes directly and fully to the Foundation and its mission.* Donations are tax deductible.

### **Funding Facts:**

- Estimated cost: \$ 1.2 million.
- \$500,000 grant from the CT State Bonding Commission 12/16/11
- The Foundation allocated \$100,000.00 in architectural and start up fees.



## Windham County 4-H Foundation, Inc.

Sponsors of

## Windham-Tolland 4-H Camp And Ragged Hill Woods Environmental Education Program

326 Taft Pond Road  
Pomfret Center, CT 06259  
[www.4hcampct.org](http://www.4hcampct.org)  
[windham4h@earthlink.net](mailto:windham4h@earthlink.net)  
860-974-3379

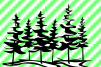

# “DEDICATED TO YOUTH THROUGH THE GENEROSITY OF MANY”

was carved into the stone of our fireplace in 1954



The “Heart of our Camp” Lodge Project began in 2002. Our building committee is working with Dan Wright and Associates Architectural Firm to design a thoughtfully planned expansion, which will serve the needs of youth activities and the local community for many years to come.



## The “Heart of our Camp”

*Lodge Project will provide our main lodge with:*

- A 25% increase in the building footprint
- New energy efficient kitchen and food storage
- Fire safety sprinkler system
- Emergency generator and more energy efficient heating and ventilation
- New handicapped accessible bathrooms
- Staff locker rooms
- Energy saving windows and doors
- Dedicated year round classroom equipped for media and students of all ages
- An expansion /redesign of the area dedicated to the arts
- Increased administrative area for programs
- Underground power lines

Questions? Contact us at 1-860-974-3379 or [wc4hfounders@earthlink.net](mailto:wc4hfounders@earthlink.net). A member of our volunteer board of directors will gladly return your call.



*Current rear view of lodge*

New administrative space and additional main floor handicapped accessible bathrooms

New kitchen extension to increase prep areas, food storage and a new serving line

New whole lodge fire sprinkler system

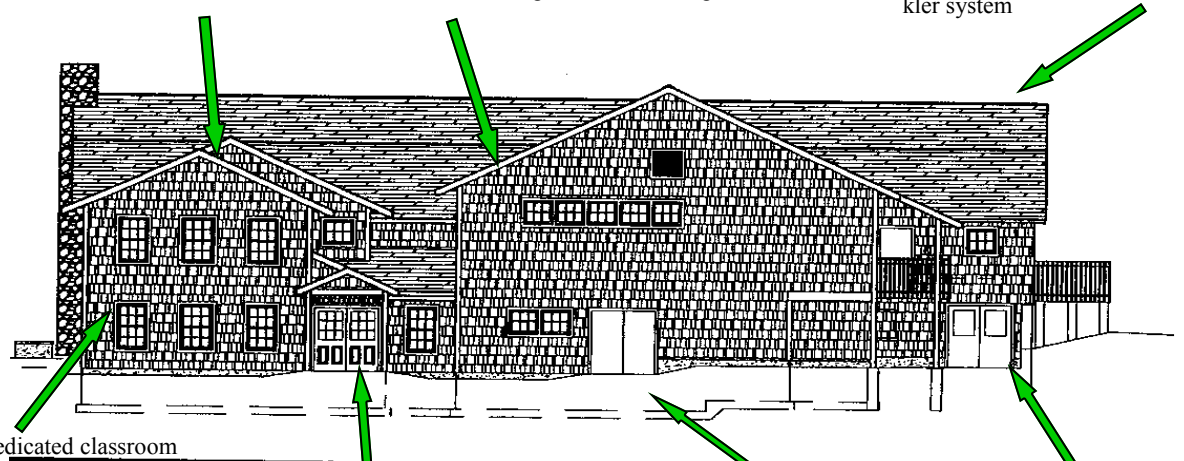

New dedicated classroom

Rear entrance with “air trap” to help conserve heat

Upgraded utility hub w/built in generator and underground power lines

Expanded arts area



# Ways To Give

Please consider a gift to the "Heart of our Camp" project on one of the following levels:

- \$1-499 Happy Campers
- \$500 -4,999 Thoughtful Friends
- \$5,000-\$9,999 Fire Bringers
- \$10,000 Camp Spirits
- \$50,000 + Leadership Circle



Make check out to:

Windham County 4-H Foundation, Inc

Mail to:

326 Taft Pond Road  
Pomfret Center, CT 06259

Credit Card:  Visa  MasterCard  Discover

Card # \_\_\_\_\_

Exp. Date: \_\_\_\_\_

Authorized signature:

\_\_\_\_\_

Amount enclosed: \_\_\_\_\_

Name: \_\_\_\_\_

Address: \_\_\_\_\_

City: \_\_\_\_\_

State: \_\_\_\_\_ Zipcode: \_\_\_\_\_

Phone# \_\_\_\_\_

Email: \_\_\_\_\_

Your contact information will be kept confidential

Your tax deductible donation may be designated as a memorial or in honor of a special person or event.

\_\_\_\_\_  
(Please print name to be memorialized)

Your donation may also be made in the form of a three or five year pledge. Simply return this form with your first years' contribution and indicate how many years you wish to continue the same level of support. We will send you a reminder and return envelope for each year you have pledged.

Total pledge= \_\_\_\_\_

One year only

Three years

Five years

(Please check one box only)

Please mail donations to:

**Windham County 4-H Foundation, Inc.**  
**326 Taft Pond Road**  
**Pomfret Center, CT 06259**

Simply fill out this form, and mail it to the Foundation with credit card information or a check.

Thank you.

Your support will truly make a difference.



